

Notice to Mariners

Caernarfon Benthic Survey

The Environment Agency/Briggs Marine are scheduled to undertake a small scale scientific survey (sediment grab sampling) in the Caernarfon Bay area from the vessel Severn Guardian.

Survey Details

Survey Period: 04/05/2026 – 20/05/2026

Survey duration: 2 days

Time on station: 15-60 mins

Survey Vessel: Severn Guardian

Skipper: Mark Williams

Survey Officer: Tom Lord tom.lord@environment-agency.gov.uk

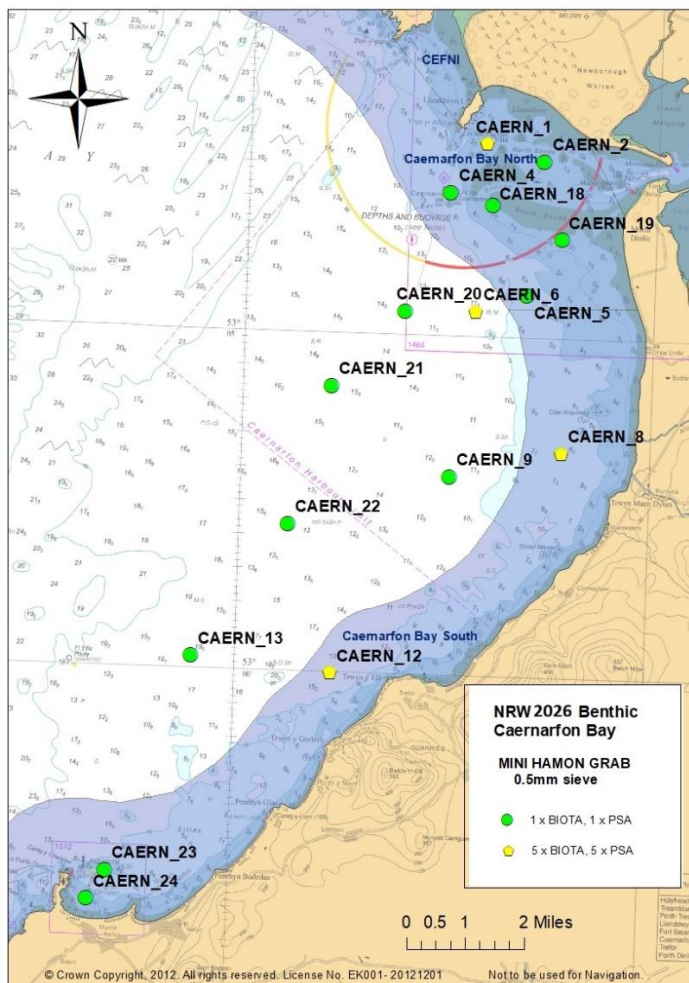

Station	OSGB36 Easting	Northin g	OSGB36 OS Reference	DD.DDDD DD	Long DD.DDDDD	DD°MM.MM MM'	DD°MM.M MMM'
CAERN_1	239280	361992	SH 39280 61992	53.130783	-4.4037685	53°07.8470'N	4°24.2261'W
CAERN_2	240832	361471	SH 40832 61471	53.126572	-4.3803272	53°07.5943'N	4°22.8196'W
CAERN_4	238263	360637	SH 38263 60637	53.118305	-4.4182701	53°07.0983'N	4°25.0962'W
CAERN_5	240341	357819	SH 40341 57819	53.09362	-4.3858428	53°05.6172'N	4°23.1506'W
CAERN_6	238946	357409	SH 38946 57409	53.089523	-4.4064503	53°05.3714'N	4°24.3870'W
CAERN_8	241276	353524	SH 41276 53524	53.055325	-4.3697686	53°03.3195'N	4°22.1861'W
CAERN_9	238211	352878	SH 38211 52878	53.048607	-4.4151368	53°02.9164'N	4°24.9082'W
CAERN_12	234950	347550	SH 34950 47550	52.999756	-4.4610105	52°59.9854'N	4°27.6606'W
CAERN_13	231147	348006	SH 31147 48006	53.002663	-4.5178561	53°00.1598'N	4°31.0714'W
CAERN_18	239407	360290	SH 39407 60290	53.115536	-4.4010077	53°06.9321'N	4°24.0605'W
CAERN_19	241302	359327	SH 41302 59327	53.107452	-4.3722529	53°06.4471'N	4°22.3352'W
CAERN_20	237016	357399	SH 37016 57399	53.088848	-4.4352384	53°05.3309'N	4°26.1143'W
CAERN_21	234999	355372	SH 34999 55372	53.070019	-4.464292	53°04.2011'N	4°27.8575'W
CAERN_22	233810	351600	SH 33810 51600	53.035778	-4.4800739	53°02.1467'N	4°28.8044'W
CAERN_23	228782	342151	SH 28782 42151	52.949333	-4.5499754	52°56.9600'N	4°32.9985'W
CAERN_24	228285	341382	SH 28285 41382	52.942268	-4.5569601	52°56.5361'N	4°33.4176'W